

Princethorpe Variations No. 2

Sound Beginnings - Grade 0.5

KEVIN LARSSON

With energy! ♩=116 A

Part 1 B \flat
(Part 1b cued)

Part 2 E \flat
(Optional)
(Part 2b cued)

Part 3 B \flat
(Part 3b cued)

Part 4 E \flat
(Optional)

Snare drum
& Cymbal
(Optional)

Bass Drum
(Optional)

Glockenspiel
(Optional)

1 Bb

2 Eb

3 Bb

4 Eb

S.D. & Cym.

B.D.

Glock.

mp

mp

mp

mp

mp

mp

This musical score is for the piece "The Fire Dance" by John Williams, from the film "The Untouchables". It is arranged for a woodwind quintet and percussion. The score is written for five woodwinds (1 B♭, 2 E♭, 3 B♭, 4 E♭) and percussion (S.D. & Cym., B.D., Glock.). The key signature is one sharp (F#), and the time signature is 4/4. The score is divided into two main sections: a "Short ending" and a "Long ending". The "Short ending" is marked with a double bar line and a repeat sign. The "Long ending" is marked with a double bar line and a repeat sign. The score includes various dynamic markings such as *f* (forte), *ff* (fortissimo), and *mp* (mezzo-piano). The percussion parts include a snare drum (S.D. & Cym.) and a bass drum (B.D.). The Glockenspiel (Glock.) part is also included. The score is written for a woodwind quintet and percussion.

1 B \flat

2 E \flat

3 B \flat

4 E \flat

S.D. & Cym.

B.D.

Glock.

D

E

1 Bb

2 Eb

3 Bb

4 Eb

S.D. & Cym.

B.D.

Glock.

mf

f

ff

Princethorpe Variations No. 2

Sound Beginnings - Grade 0.5

KEVIN LARSSON

With energy! ♩=116

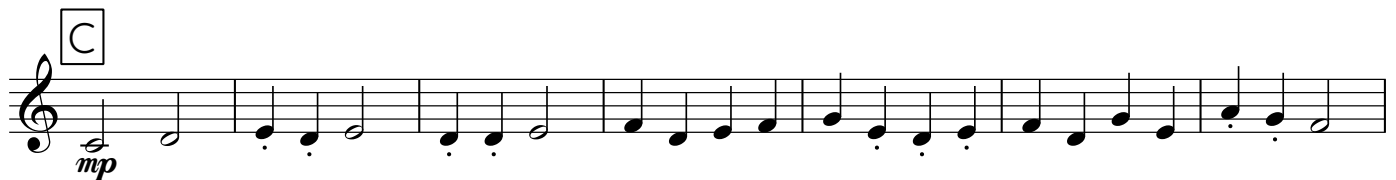
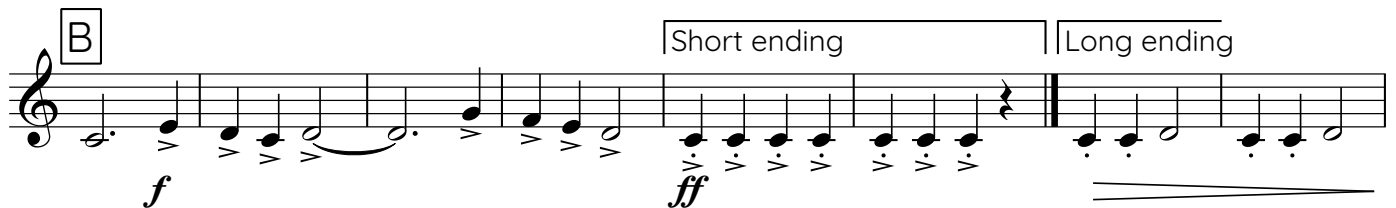
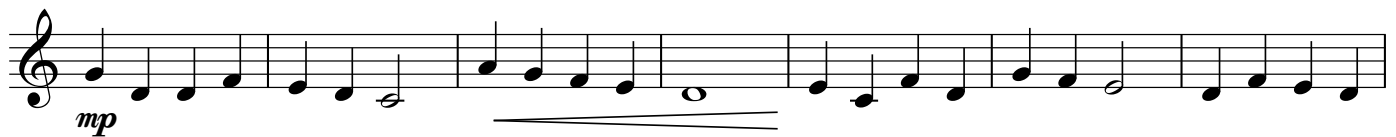
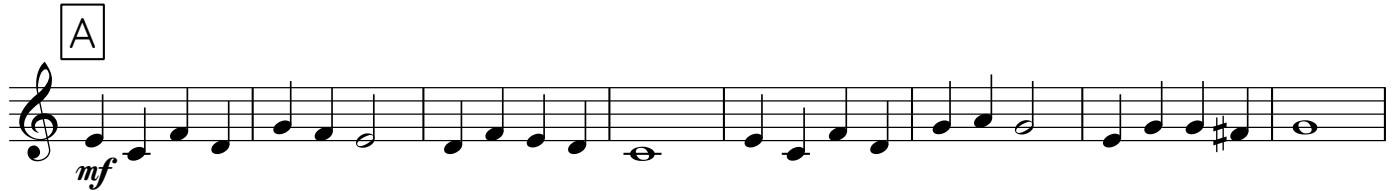

Part 1b B♭
(Optional)

Princethorpe Variations No. 2

Sound Beginnings - Grade 0.5

KEVIN LARSSON

With energy! ♩=116

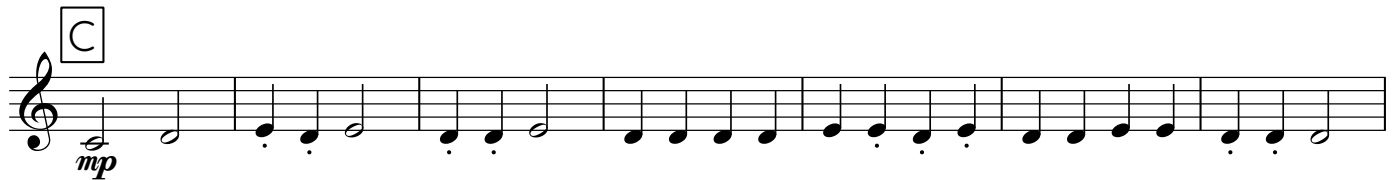
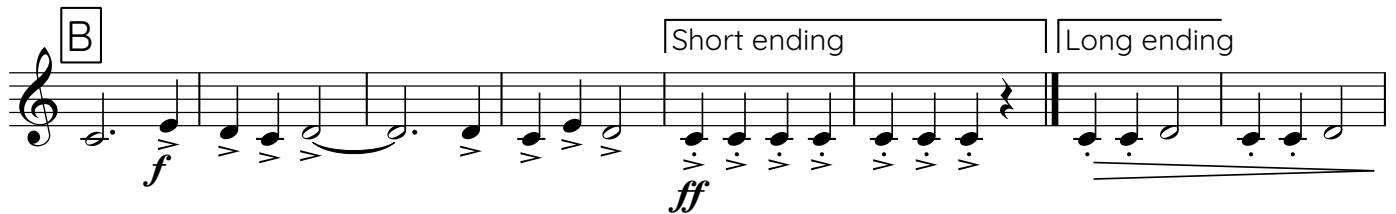
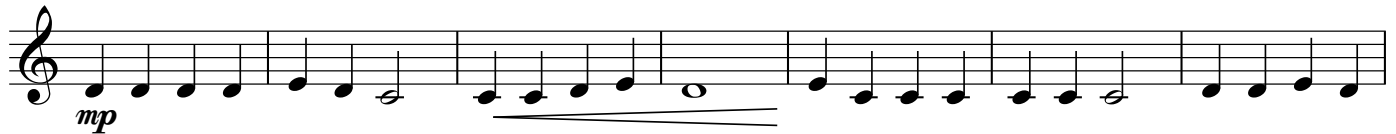
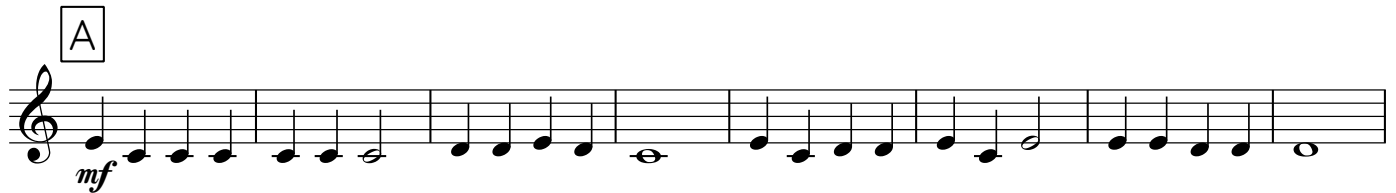

Princethorpe Variations No. 2

Sound Beginnings - Grade 0.5

KEVIN LARSSON

With energy! ♩=116

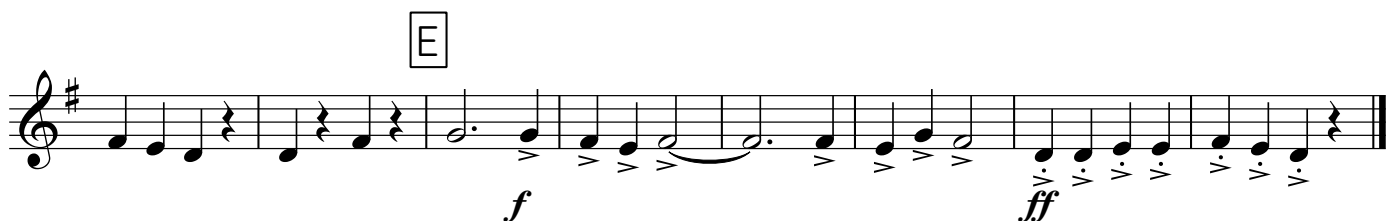
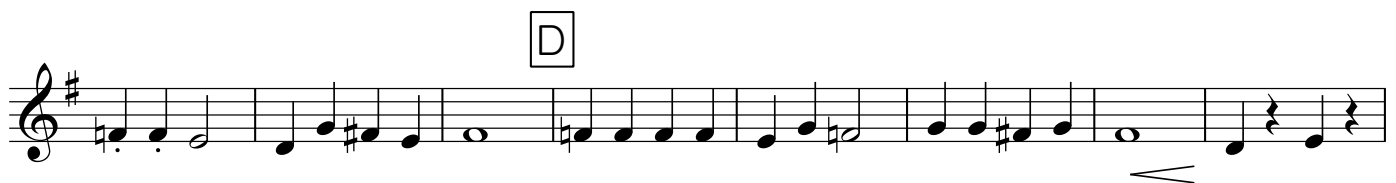
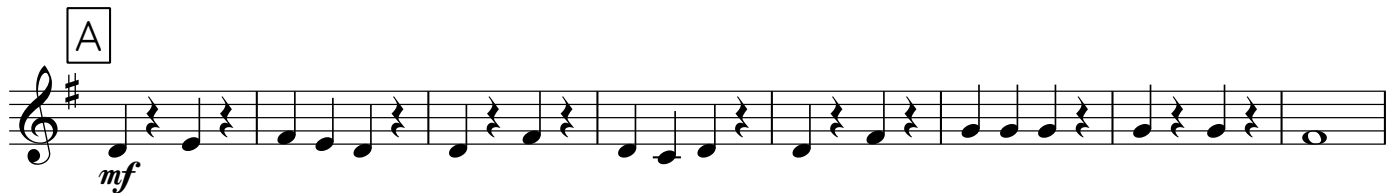

Part 2b Eb
(Optional)

Princethorpe Variations No. 2

Sound Beginnings - Grade 0.5

KEVIN LARSSON

With energy! ♩=116

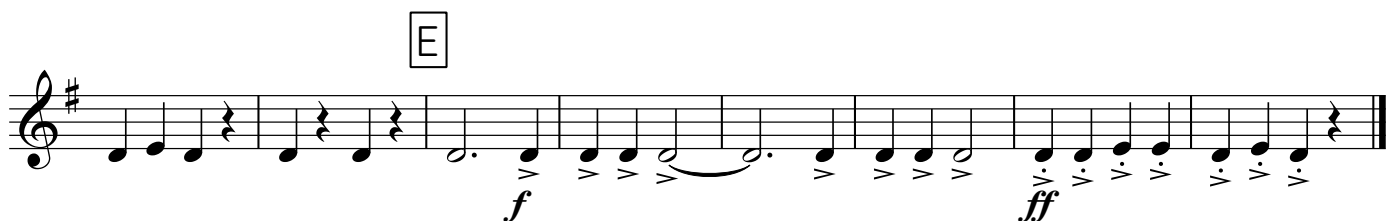
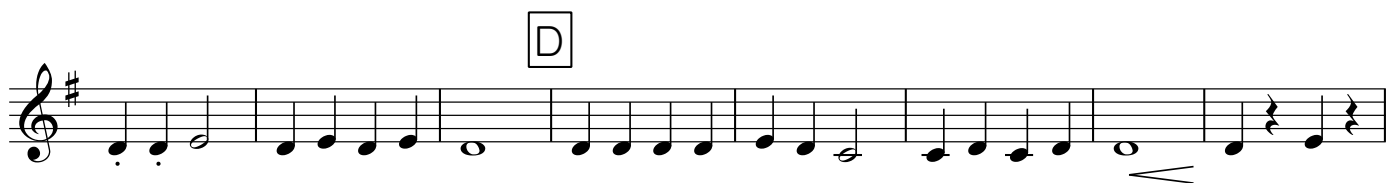
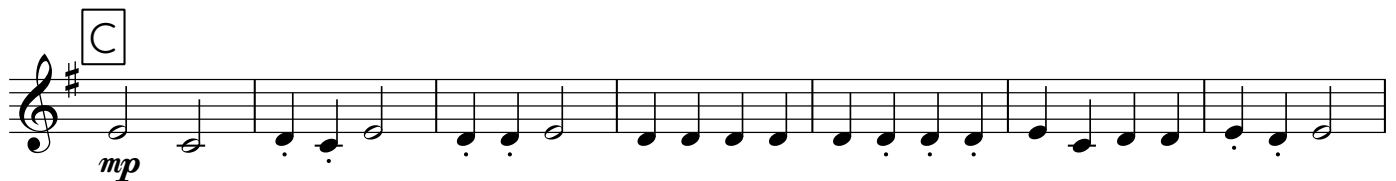
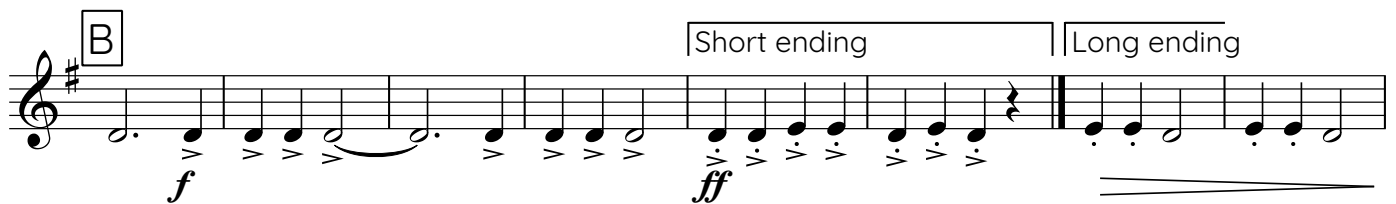
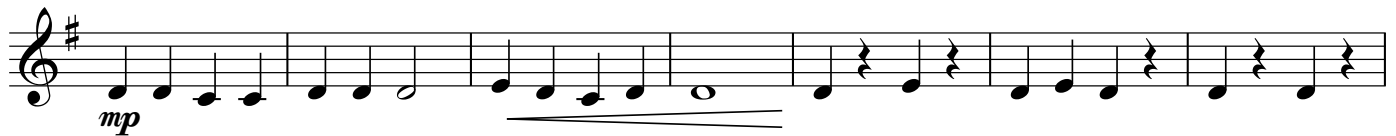

Part 2 B♭ - Baritone
(Optional)

Princethorpe Variations No. 2

Sound Beginnings - Grade 0.5

KEVIN LARSSON

With energy! ♩=116

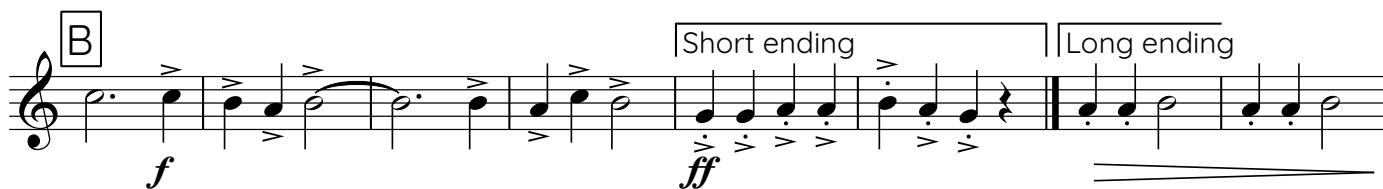
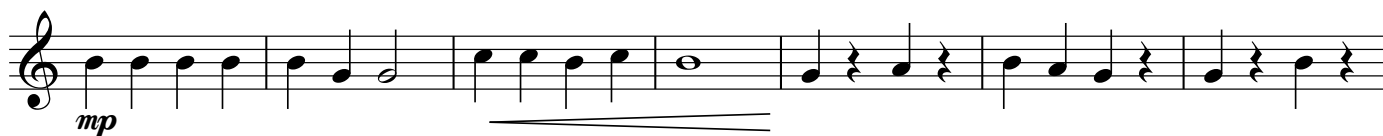
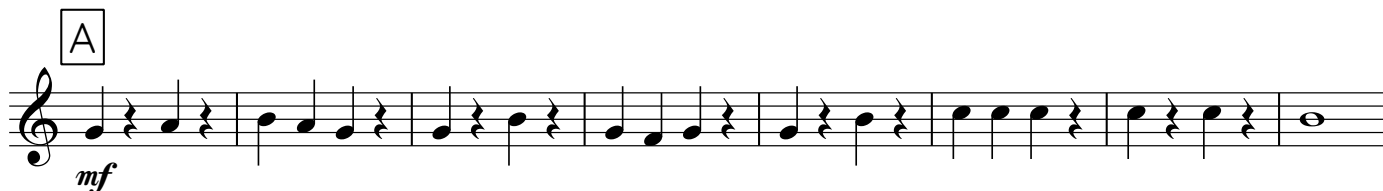
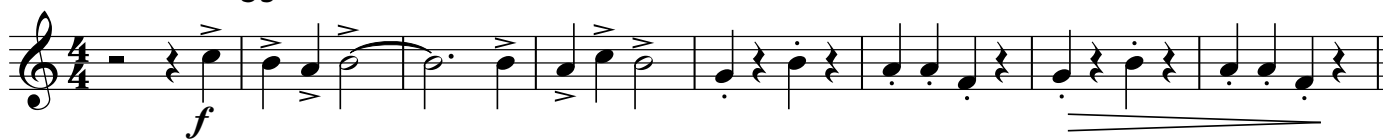

Princethorpe Variations No. 2

Sound Beginnings - Grade 0.5

KEVIN LARSSON

With energy! ♩=116

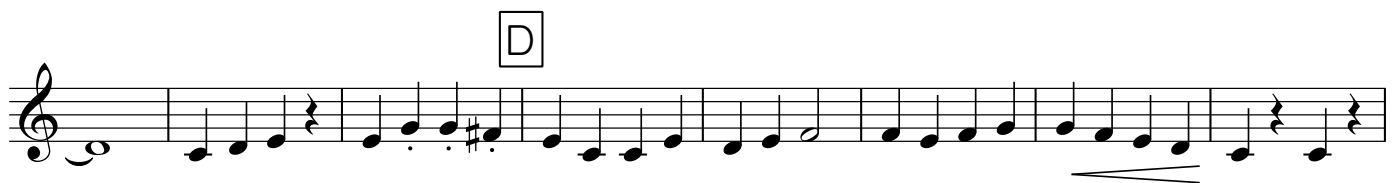
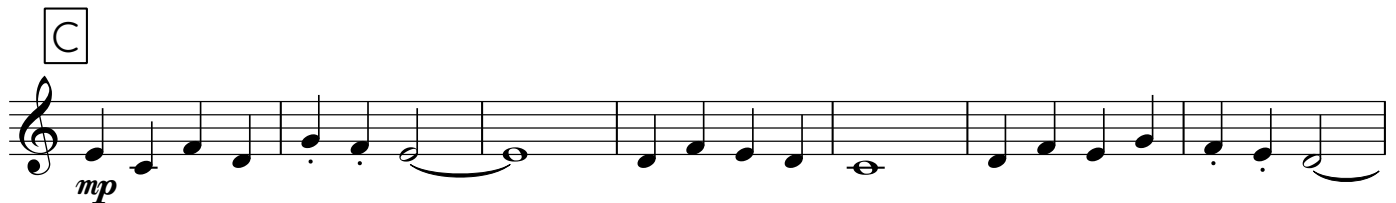
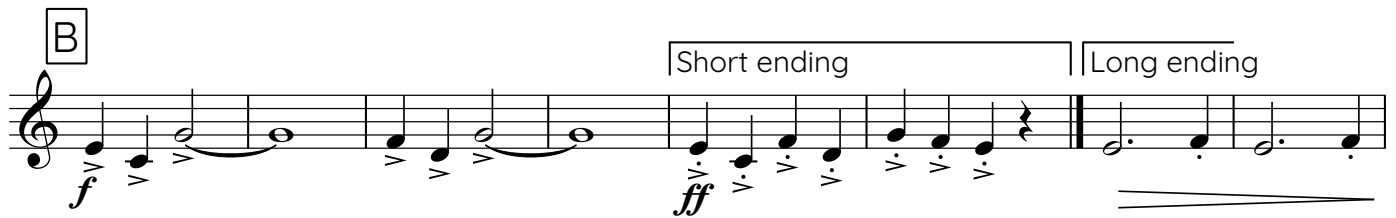

Part 3b B♭
(Optional)

Princethorpe Variations No. 2

Sound Beginnings - Grade 0.5

KEVIN LARSSON

With energy! ♩=116

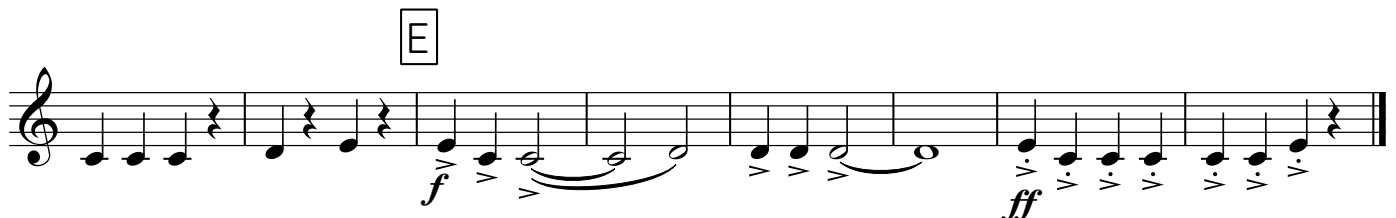
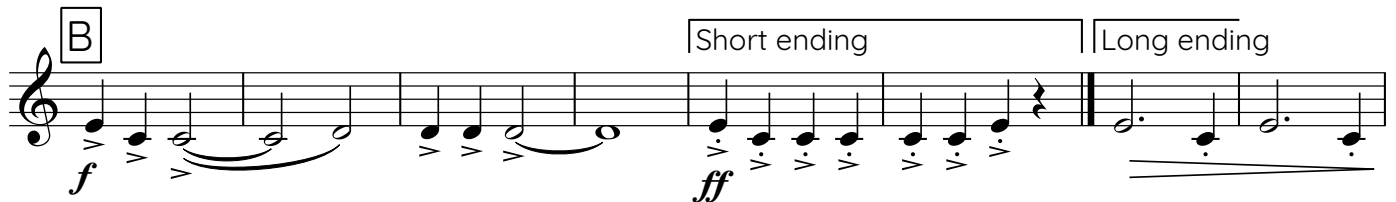
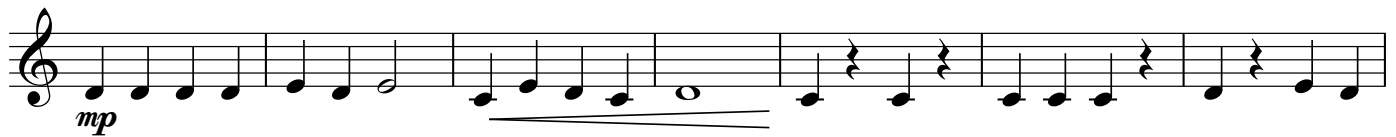
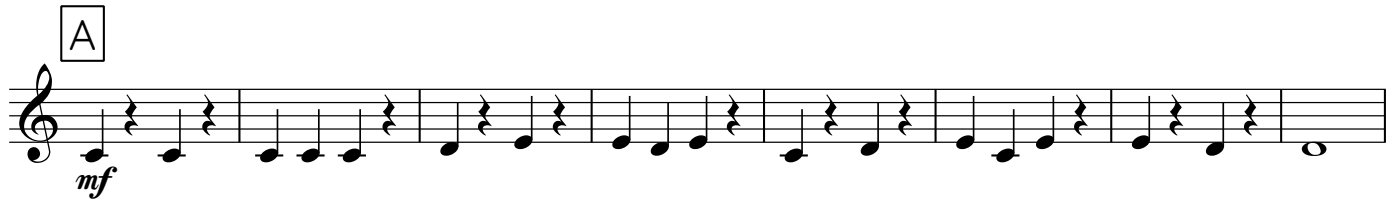
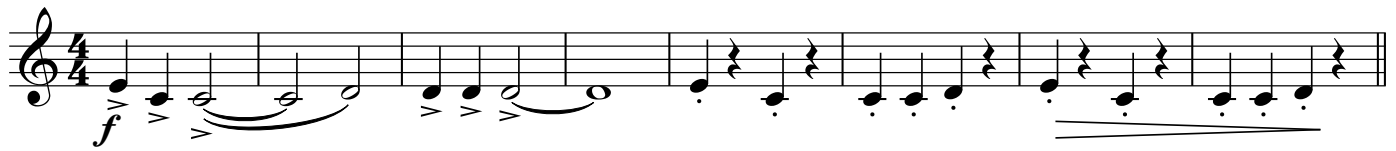

Part 4 Eb
(Optional)

Princethorpe Variations No. 2

Sound Beginnings - Grade 0.5

KEVIN LARSSON

With energy! ♩=116

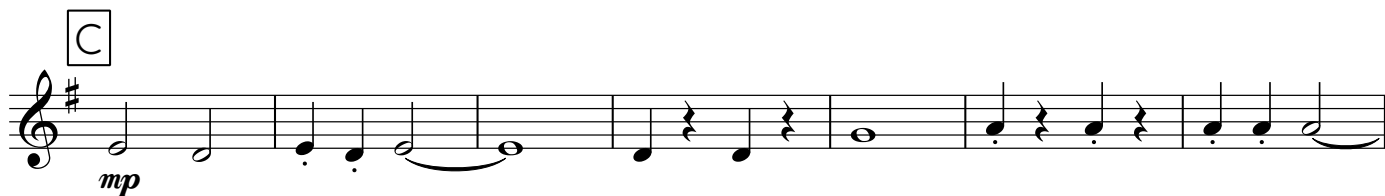
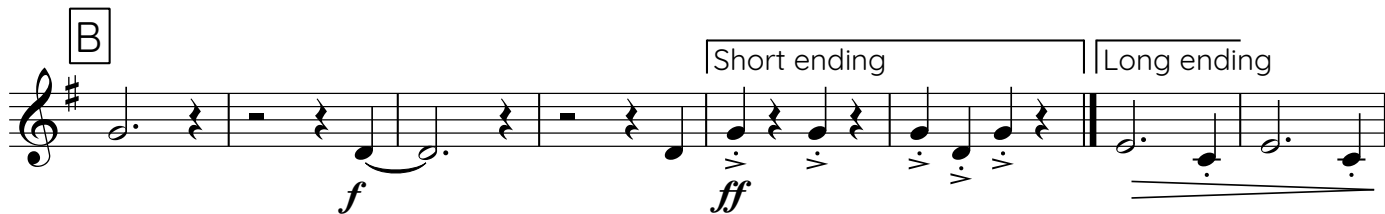
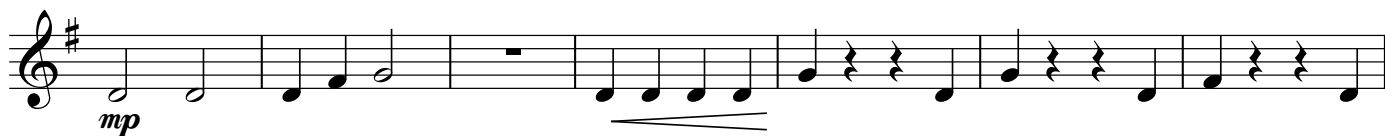
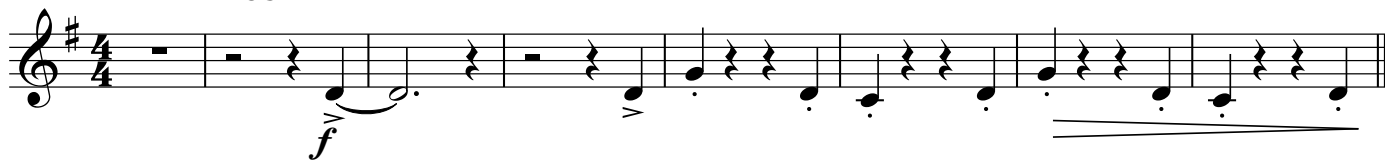

Princethorpe Variations No. 2

Sound Beginnings - Grade 0.5

KEVIN LARSSON

With energy! ♩=116

A

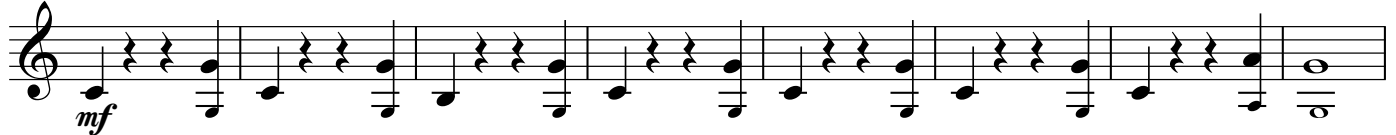

B

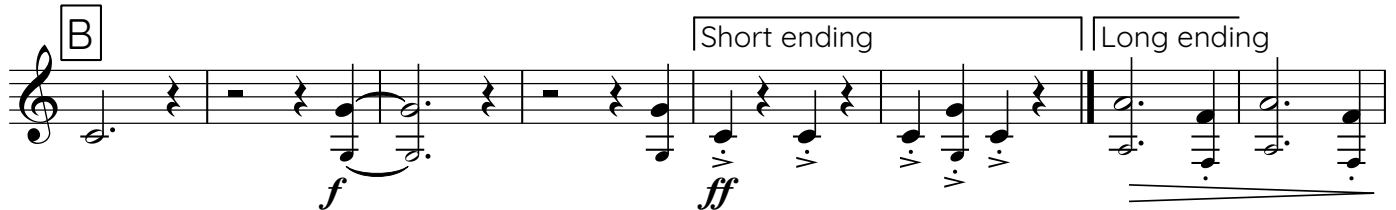

C

D

E

* Play cues, if played on a Euphonium

Snare drum &
Cymbal (Optional)

Princethorpe Variations No. 2

Sound Beginnings - Grade 0.5

KEVIN LARSSON

With energy! ♩=116

Cym. S.D.

A

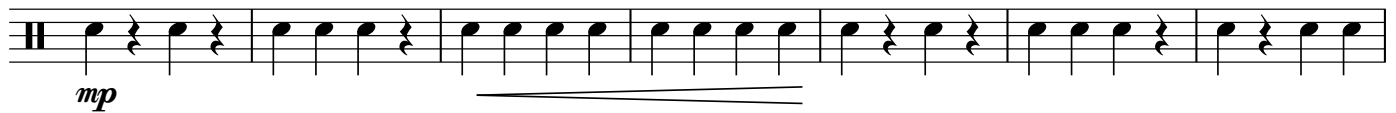

B

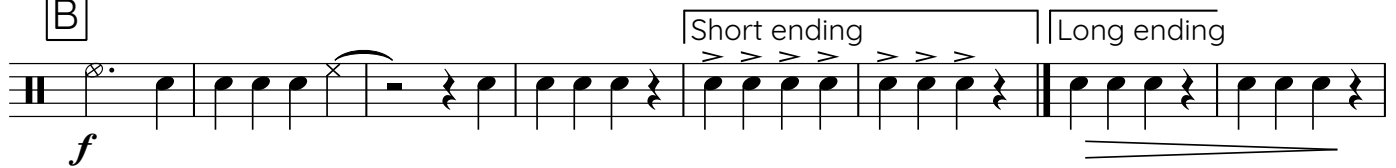

C

D

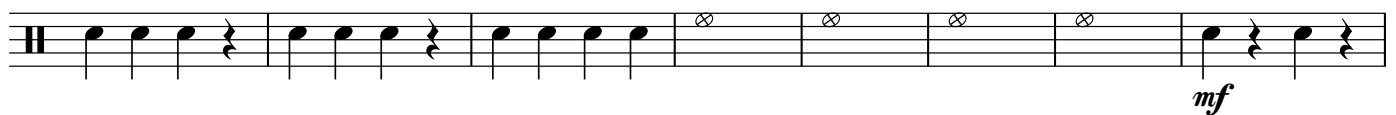

E

Bass Drum
(Optional)

Princethorpe Variations No. 2

Sound Beginnings - Grade 0.5

KEVIN LARSSON

With energy! ♩=116

A

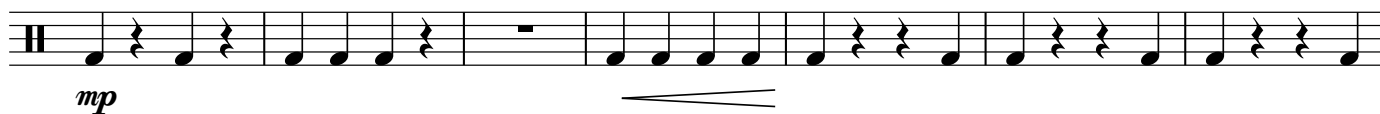
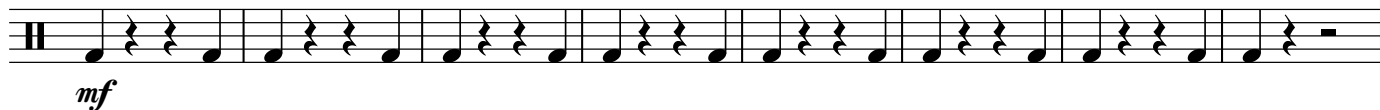

B

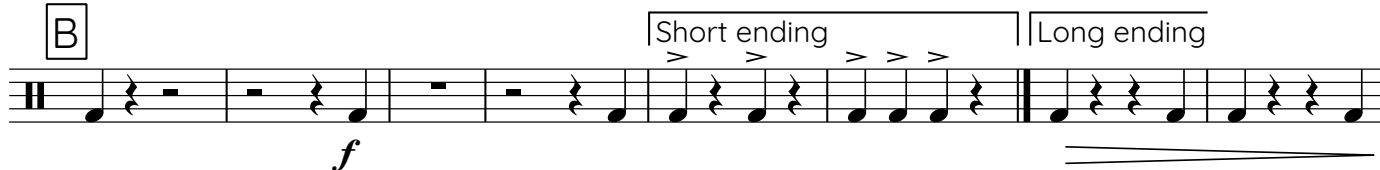

C

D

E

Princethorpe Variations No. 2

Sound Beginnings - Grade 0.5

KEVIN LARSSON

With energy! ♩=116

