

Joyful, Joyful

Sound Beginnings - Grade 0.5

KEVIN LARSSON

A

March ♩=100-116

Part 1 B♭
(Part 1b cued)

Part 2 E♭
(Optional)
(Part 2b cued)

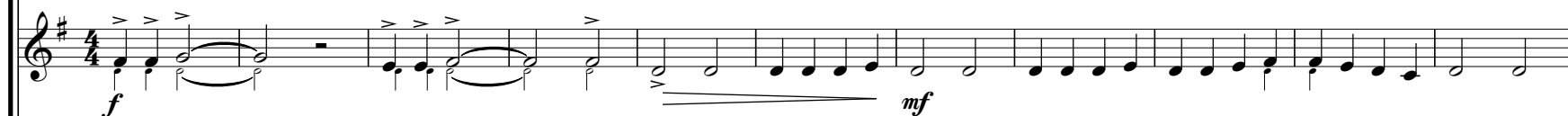

Part 3 B♭
(Part 3b cued)

Part 4 E♭
(Optional)

Snare drum
& Cymbal
(Optional)

Bass Drum
(Optional)

Glockenspiel
(Optional)

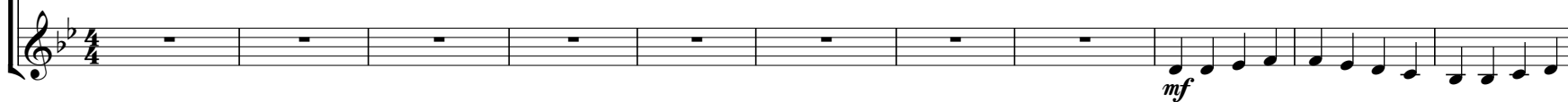

B

1 B \flat

2 E \flat

3 B \flat

4 E \flat

S.D. & Cym.

B.D.

Glock.

mp

f

Cym. (hard stick)

mp

f

f

1 B \flat C Short ending Long ending D *mp*

2 E \flat *mp*

3 B \flat *mf*

4 E \flat *mp*

S.D. & Cym. *mp*

B.D. *mp*

Glock. *mp*

E

1 B \flat

2 E \flat

3 B \flat

4 E \flat

S.D. & Cym.

B.D.

Glock.

ff

ff

ff

ff

ff

Joyful, Joyful

Sound Beginnings - Grade 0.5

KEVIN LARSSON

March ♩=100-116

Part 1b B♭
(Optional)

Joyful, Joyful

Sound Beginnings - Grade 0.5

KEVIN LARSSON

March ♩=100-116

A

B

C

D

Short ending | Long ending

E

F

Part 2 Eb
(Optional)

Joyful, Joyful

Sound Beginnings - Grade 0.5

KEVIN LARSSON

March ♩=100-116

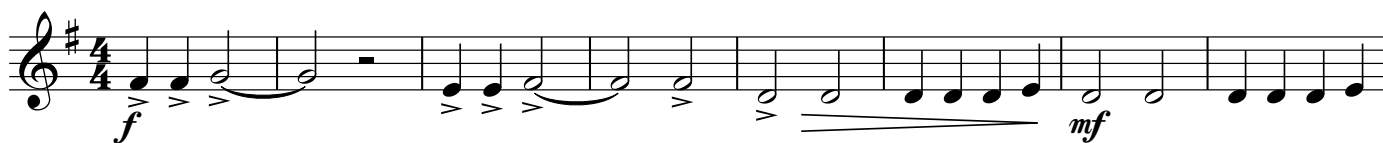

A

B

C

D

E

F

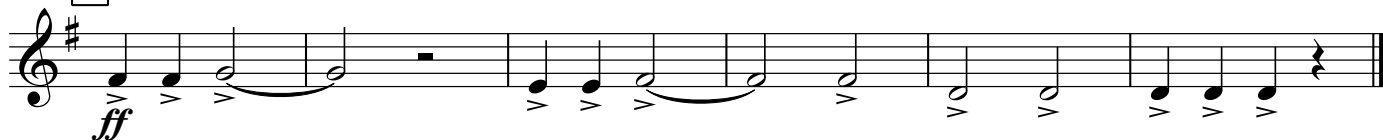

Part 2b Eb
(Optional)

Joyful, Joyful

Sound Beginnings - Grade 0.5

KEVIN LARSSON

March ♩=100-116

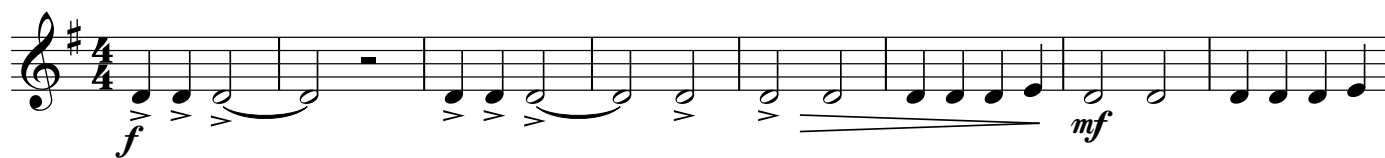

A

B

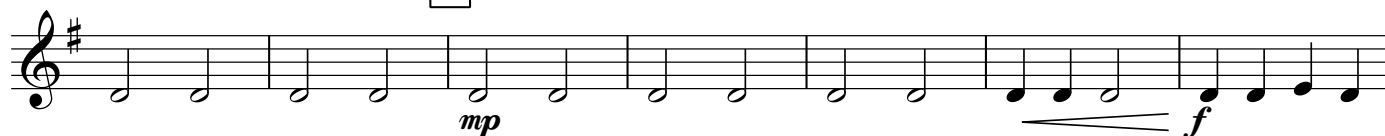

C

D

E

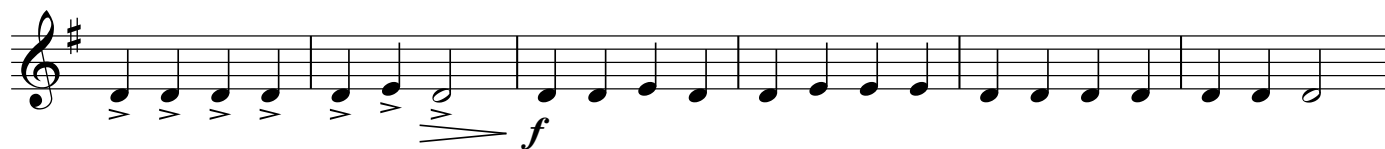
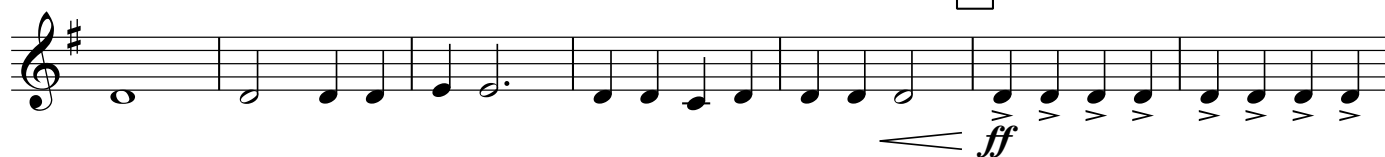

F

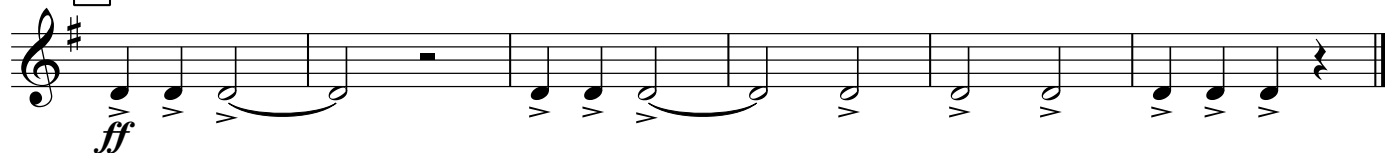

Part 2 B♭ - Baritone
(Optional)

Joyful, Joyful

Sound Beginnings - Grade 0.5

KEVIN LARSSON

March ♩=100-116

A

B

C

Short ending

Long ending

D

E

F

Joyful, Joyful

Sound Beginnings - Grade 0.5

KEVIN LARSSON

March ♩=100-116

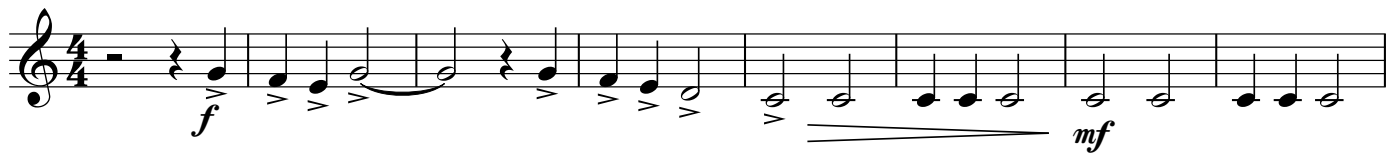

A

B

C

Short ending

Long ending

D

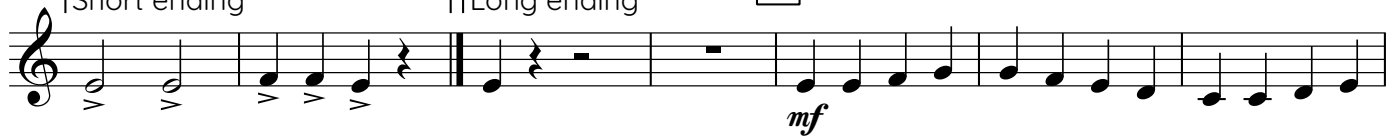

E

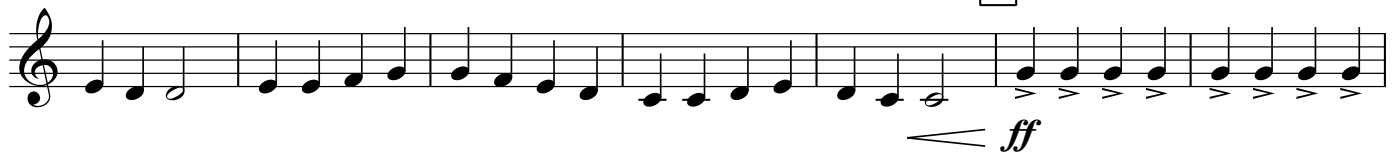

F

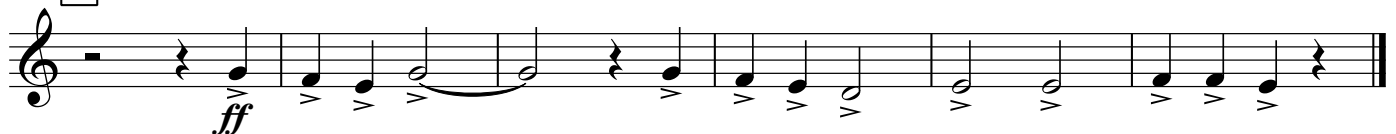

Part 3b B♭
(Optional)

Joyful, Joyful

Sound Beginnings - Grade 0.5

KEVIN LARSSON

March ♩=100-116

A

B

C

D

Short ending | Long ending

E

F

Part 4 Eb
(Optional)

Joyful, Joyful

Sound Beginnings - Grade 0.5

KEVIN LARSSON

March ♩=100-116

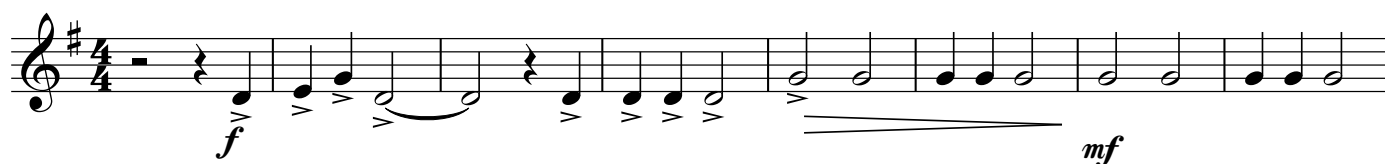

A

B

C

D

E

F

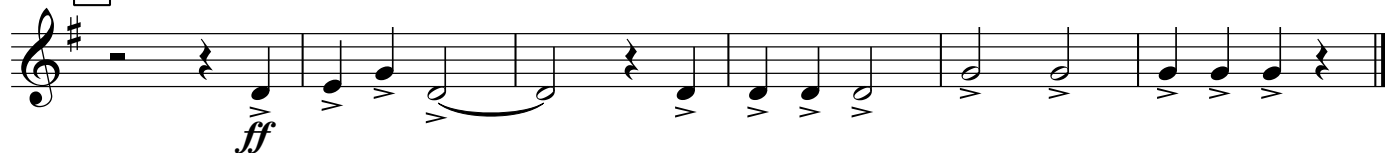

Part 4 B♭
(Optional)

Joyful, Joyful

Sound Beginnings - Grade 0.5

KEVIN LARSSON

March ♩=100-116

A *f* *mf*

B *f*

C

D *mp*

E *ff*

F *ff*

Short ending Long ending

* Play cues, if played on a Euphonium

Snare drum &
Cymbal (Optional)

Joyful, Joyful

Sound Beginnings - Grade 0.5

KEVIN LARSSON

March ♩=100-116

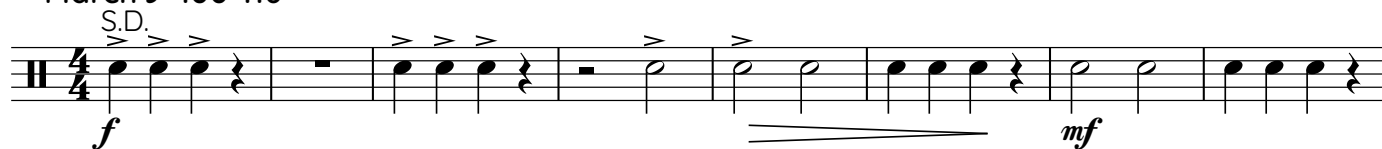

A

B

Cym. (hard stick)

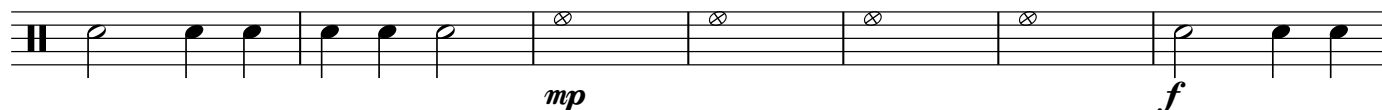

C

D

Short ending

Long ending

E

F

Bass Drum (Optional)

Joyful, Joyful

Sound Beginnings - Grade 0.5

KEVIN LARSSON

March ♩=100-116

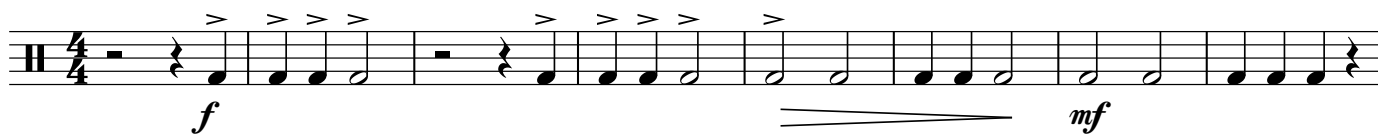

A

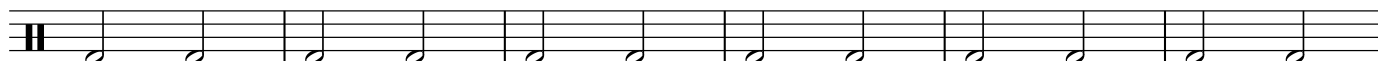

B

C

Long ending

D

E

F

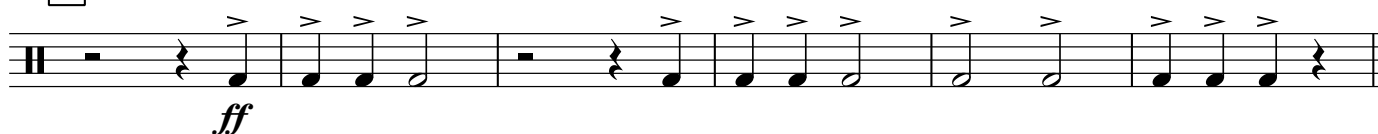

Glockenspiel
(Optional)

Joyful, Joyful

Sound Beginnings - Grade 0.5

KEVIN LARSSON

March ♩=100-116

A

B

C

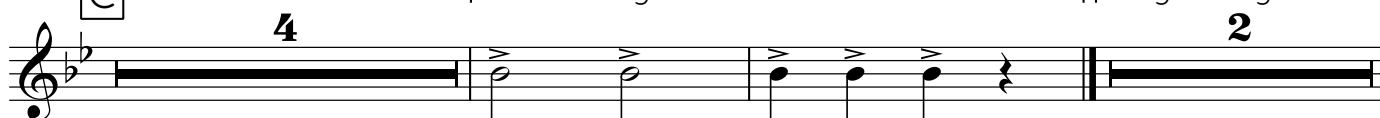

D

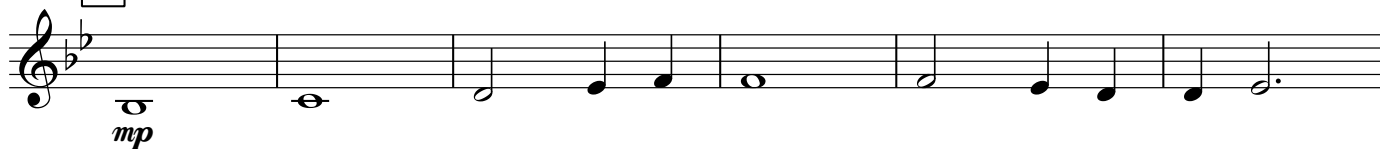

E

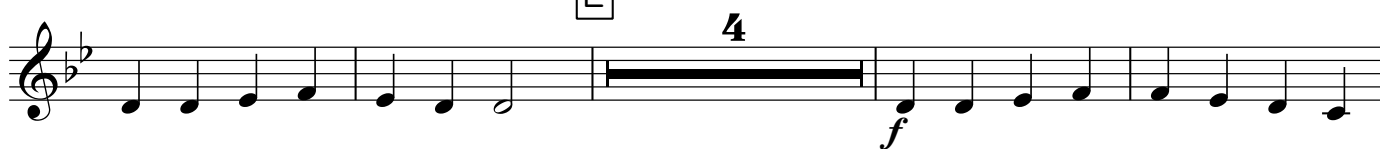

F

