

God is so Good!

Sound Beginnings - Grade 0.5

KEVIN LARSSON

A

With energy! ♩=100-116

Part 1 B♭
(Part 1b cued)

Part 2 E♭
(Optional)
(Part 2b cued)

Part 3 B♭
(Part 3b cued)

Part 4 E♭
(Optional)

Snare drum & Cymbal
(Optional)

Bass Drum
(Optional)

Glockenspiel
(Optional)

[illegible]

God is so Good!

Sound Beginnings - Grade 0.5

KEVIN LARSSON

With energy! ♩=100-116

A

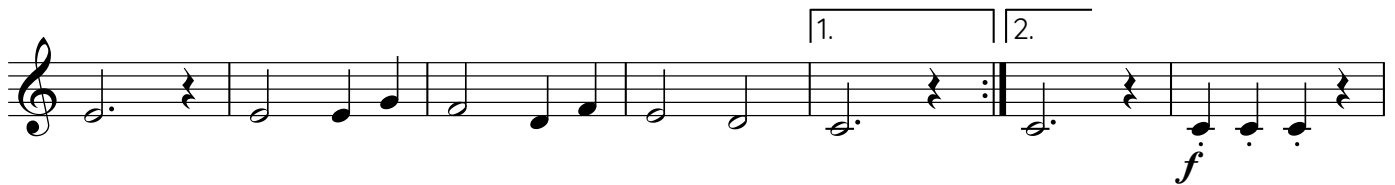
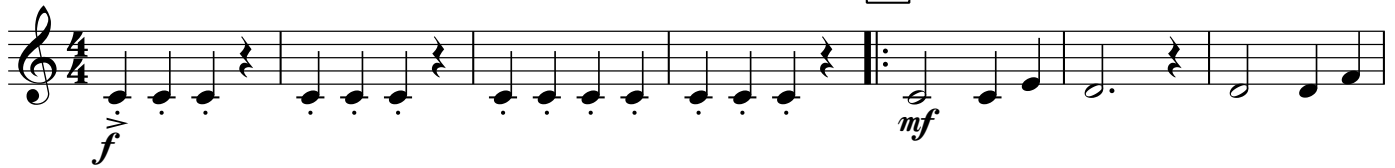

B

C

Part 1b B♭
(Optional)

God is so Good!

Sound Beginnings - Grade 0.5

KEVIN LARSSON

With energy! ♩=100-116

A

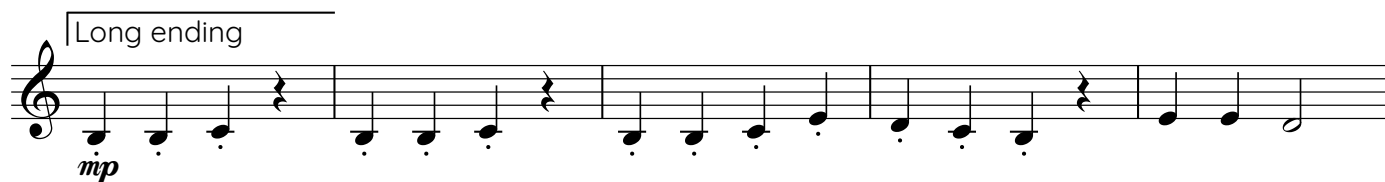
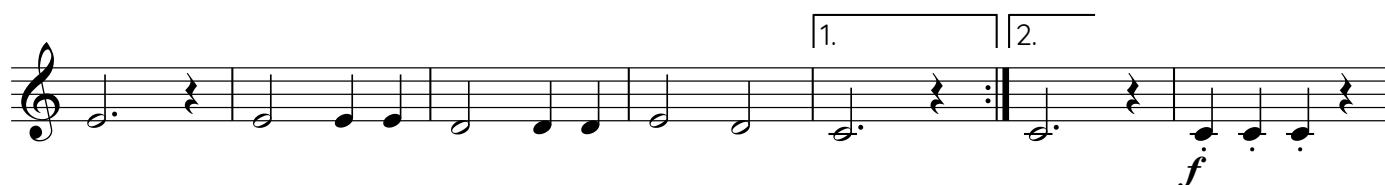

B

C

God is so Good!

KEVIN LARSSON

A

B

C

Part 2b Eb
(Optional)

God is so Good!

Sound Beginnings - Grade 0.5

KEVIN LARSSON

With energy! ♪=100-116

A

2. Short ending

[illegible]

Part 2 B \flat - Baritone
(Optional)

God is so Good!

Sound Beginnings - Grade 0.5

KEVIN LARSSON

With energy! $\text{♩} = 100-116$

A

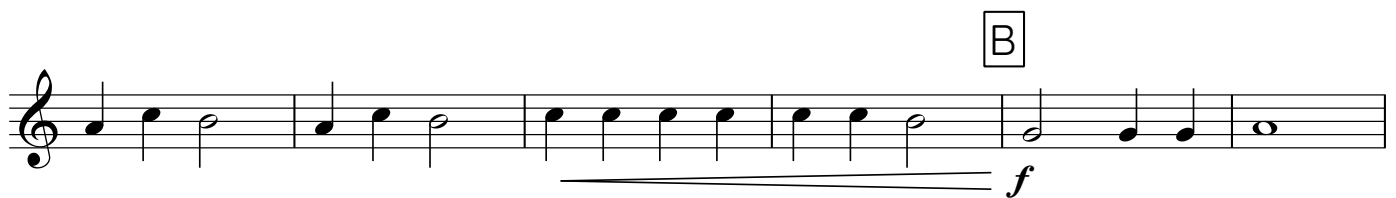

C

God is so Good!

Sound Beginnings - Grade 0.5

KEVIN LARSSON

With energy! ♪=100-116

A

[illegible]

Part 3b B♭
(Optional)

God is so Good!

Sound Beginnings - Grade 0.5

KEVIN LARSSON

With energy! ♩=100-116

A

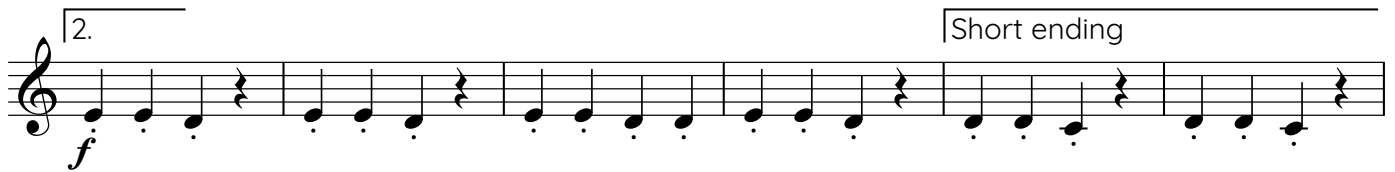
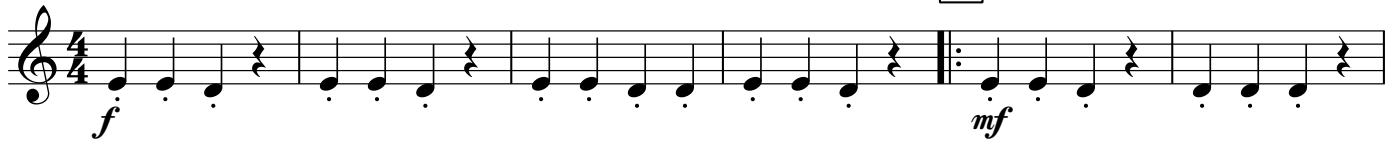

B

C

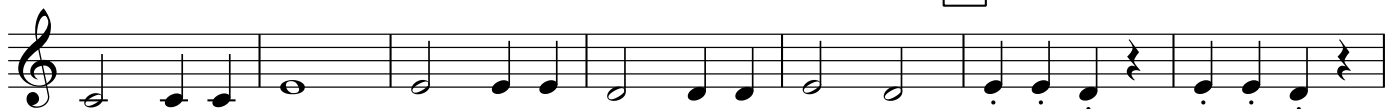

Part 4 Eb
(Optional)

God is so Good!

Sound Beginnings - Grade 0.5

KEVIN LARSSON

With energy! ♩=100-116

A

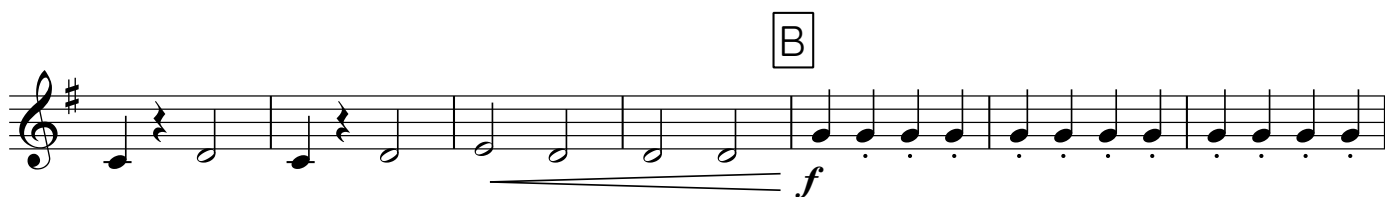

Part 4 Bb (Optional)

God is so Good!

Sound Beginnings - Grade 0.5

KEVIN LARSSON

With energy! ♪=100-116

A

[illegible]

2. Short ending

* Play cues, if played on a Euphonium

Snare drum &
Cymbal (Optional)

God is so Good!

Sound Beginnings - Grade 0.5

KEVIN LARSSON

With energy! ♩=100-116
S.D.

A

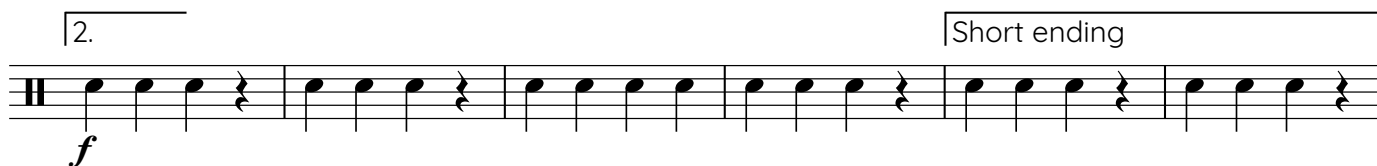

C

Bass Drum (Optional)

God is so Good!

Sound Beginnings - Grade 0.5

KEVIN LARSSON

With energy! ♩=100-116

A

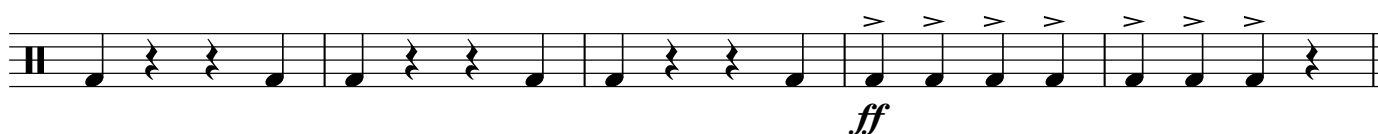
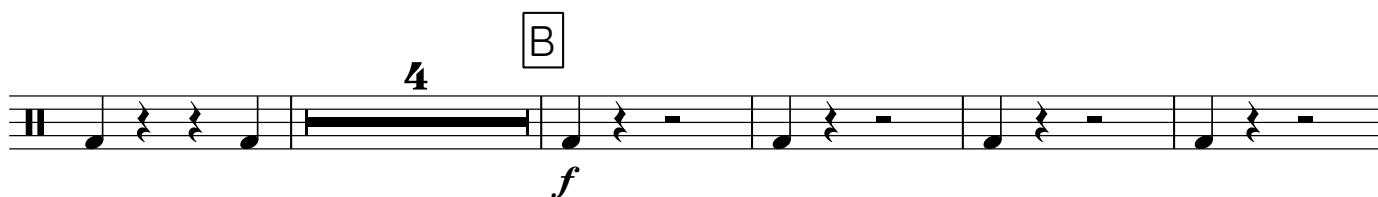

Glockenspiel
(Optional)

God is so Good!

Sound Beginnings - Grade 0.5

KEVIN LARSSON

With energy! ♩=100-116

